

Wrong Reed
See C. 196-59
C. 196-59.

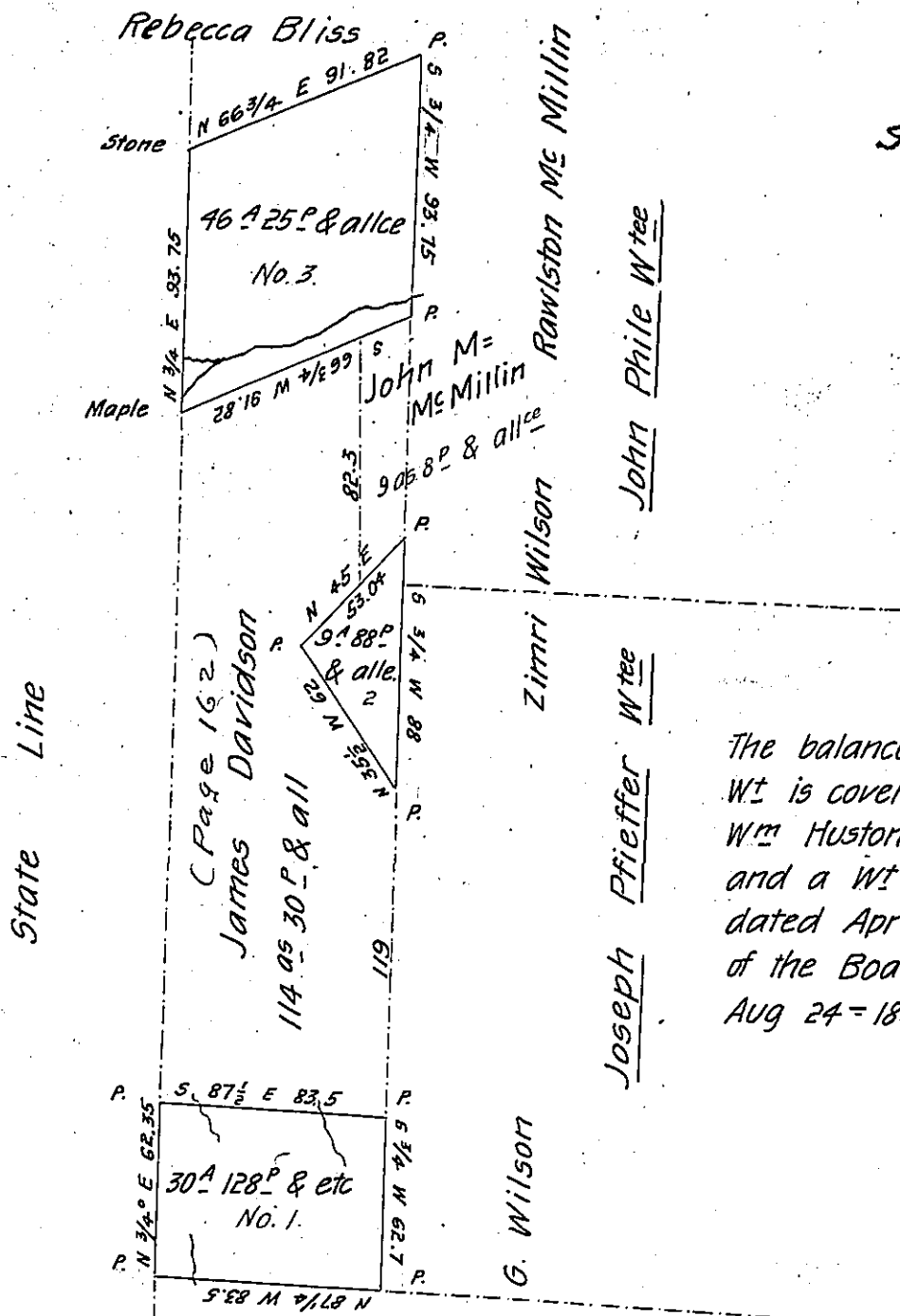

The balance of the James Reed Wt is covered by a warrant to Wm Huston dated Mar 14th 1804 and a Wt to Francis Kennedy dated April 25-1793 & an order of the Board of Property dated Aug 24-1801.

30.128
9-88
46-25-
85.271
86.81

Dr. John Redman
Wtee

Draft of three pieces of land situated in South Beaver Township in the County of Beaver containing in all 86 acres 81 perches & allce. of six per. cent. Surveyed for as follows No. 1. George Wilson No. 2 Zimri Wilson and No. 3. Rawlston McMillin the 8th & 9th of Feb. 1871 being parts of a larger tract of 413^{as} 144 Perches & allce. of six per cent Originally surveyed in pursuance of a warrant granted to James Reed dated the 14th April 1792

C. 196-59.

The 9^{as} 8^p & allce. belongs } Azariah Wynn C. S.
To Hon. J. M. Campble } to John M. McMillin
Surveyer General }

IN TESTIMONY that the above is a copy of the original remaining on file in the Department of Internal Affairs of Pennsylvania, made conformably to an Act of Assembly approved the 16th day of February, 1833, I have hereunto set my Hand and caused the Seal of said Department to be affixed at Harrisburg, this.....second.....day of.....October.....1906

Geo. R. [Signature]
Secretary of Internal Affairs.